

14. Северный полюс

Allegro ♩=160-176

39 *ff*

48 *f*

52

57 *f* *p*

67

72 2 2 8

85 *ff* *ff*

90

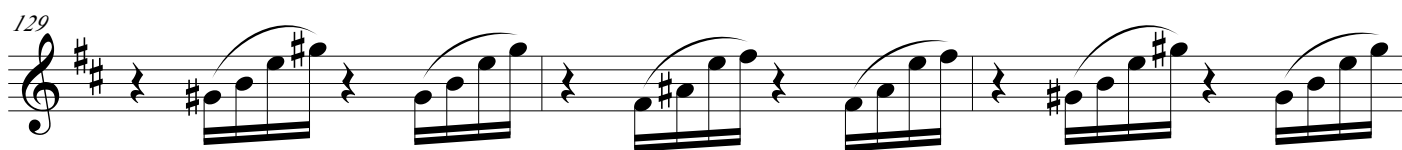
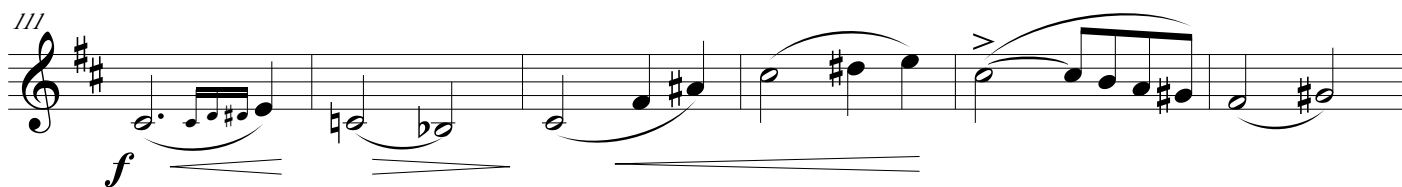
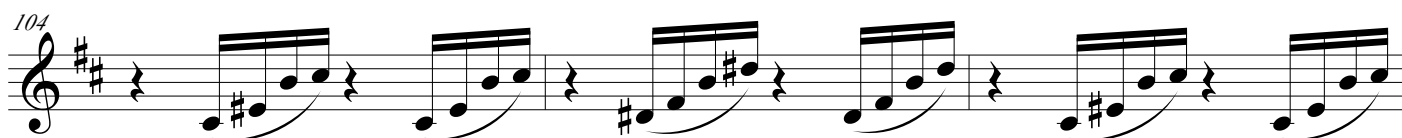
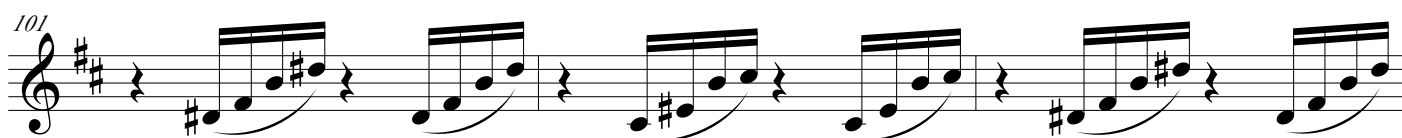
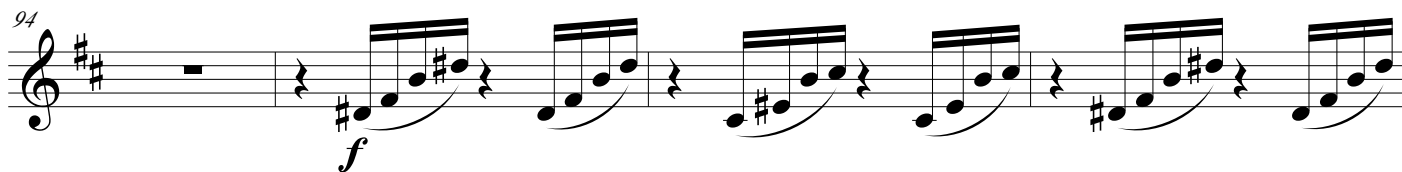

132

135

138

141

(♩=♩)

ff

146

150

f

155

3

6/4

161

ff

6/4

165 *ff*

169 *ff*

173 *ff*

184

189 *mf*

194 *p* *fff*